

சுயநிர்வகிப்பு கட்டுமானம்

PLAN SHOWING THE PROPOSED CONSTRUCTION OF STILT + 4 FLOORS RESIDENTIAL BUILDING WITH 4 DWELLING UNITS AT PLOT NO.429, DOOR NO.7, OLD DOOR NO.K.33 15TH STREET, K-BLOCK, ANNA NAGAR EAST, A.A NAGAR, CHENNAI-600102, COMPRISED IN T.S.NO. 8PART, 55PART (AS PER DOCUMENT) T.S.NO.55/6, BLOCK NO.12 (AS PER PATT) AYANAVARAM VILLAGE,GREATER CHENNAI CORPORATION.

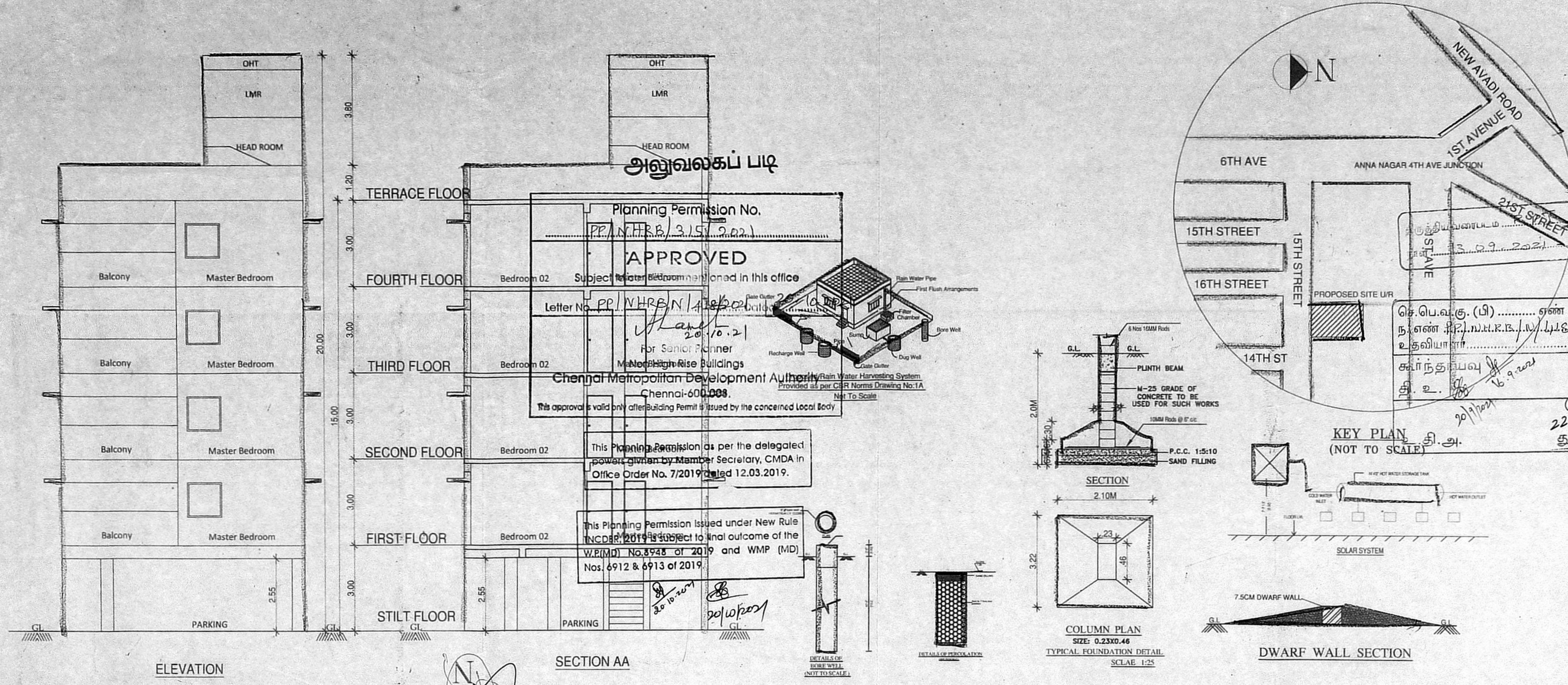

SPECIFICATION

- RCC. FRAMED STRUCTURE IN ISOLATED FOOTINGS CONNECTED WITH GRADE BEAMS, FLOORS, FLOOR BEAMS IN M15 CONC. AND IN FE415 STEEL.
- 200TH B.W.IN C.M. 1:6 AND 100TH PARTITION WALLS IN C.M.1:4 PLASTERING IN C.M.1:4 IN ALL FACES OF WALLS AND DITEMBERED WEATHERING COURSE IN LIME MORTOR WITH TWO LAYERS OF PRESSED TILES.
- CERAMIC TILE FLOORING IN ALL AREAS.

LEGEND

PROPOSED ROAD

BOUNDARY

AREA STATEMENT	SQ.MT.
PLOT EXTENT [as per patta]	334.50 Sq.m
PLOT EXTENT [as per document]	334.45 Sq.m
STILT FLOOR AREA (PARKING)	2.17 ✓
FIRST FLOOR AREA	162.09 ✓
SECOND FLOOR AREA	162.09 ✓
THIRD FLOOR AREA	162.09 ✓
FOURTH FLOOR AREA	163.02 ✓
TOTAL F.S.I AREA	651.46 ✓

F.S.I AREA = $\frac{651.46}{334.45} = 1.948$ ✓

JOINERY DETAILS

TYPE	DESCRIPTION	SIZE
MD	DOOR	(0.90 x 2.135)
D1	DOOR	(0.915 x 2.135)
D2	DOOR1	(0.763 x 2.135)
W	WINDOW	(1.83 x 1.373)
W1	WINDOW1	(1.79 x 1.373)
W2	WINDOW2	(2.0 x 0.790)
KW	KITCHEN WINDOW	(1.0 x 0.790)
V	VENTILATOR	(0.715 x 0.610)

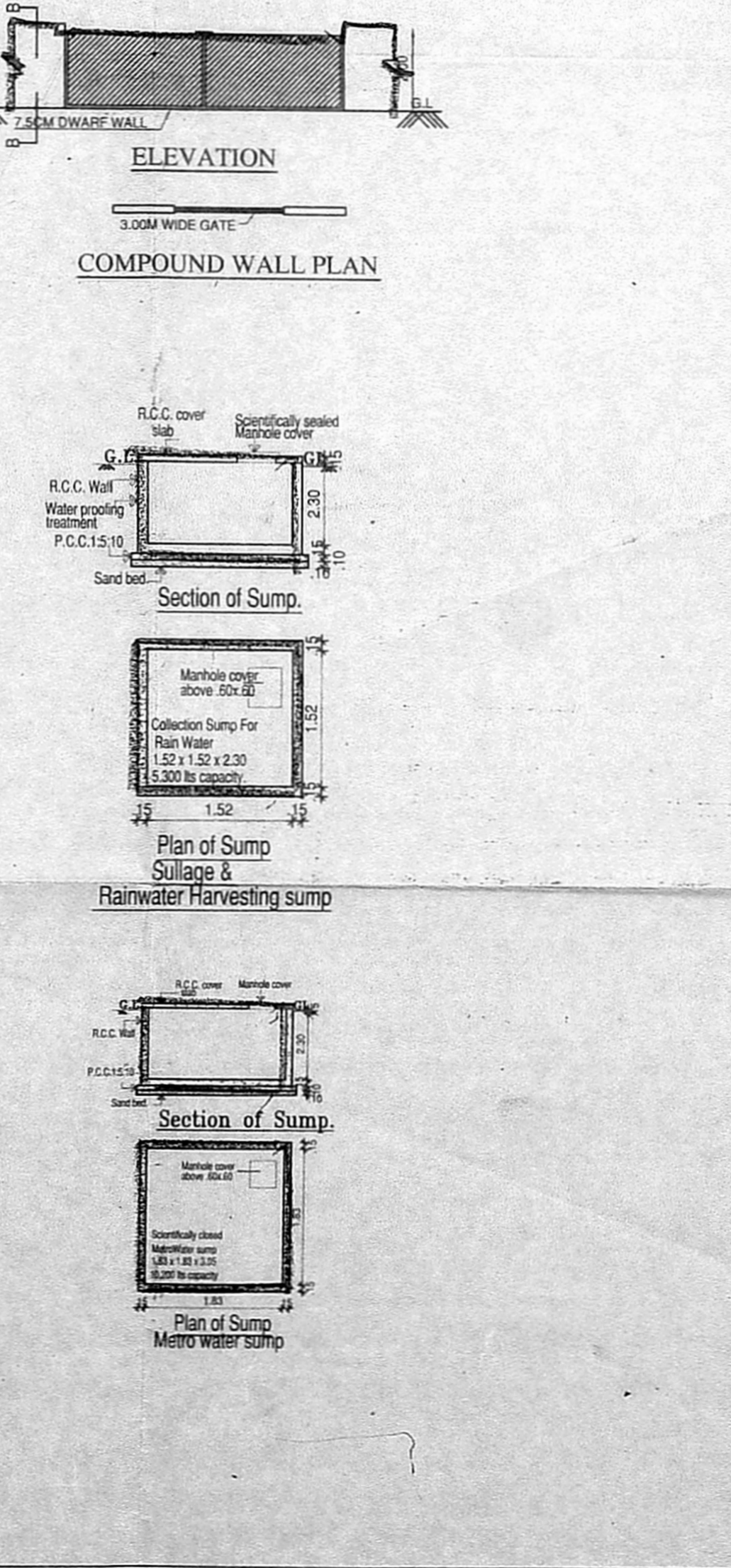
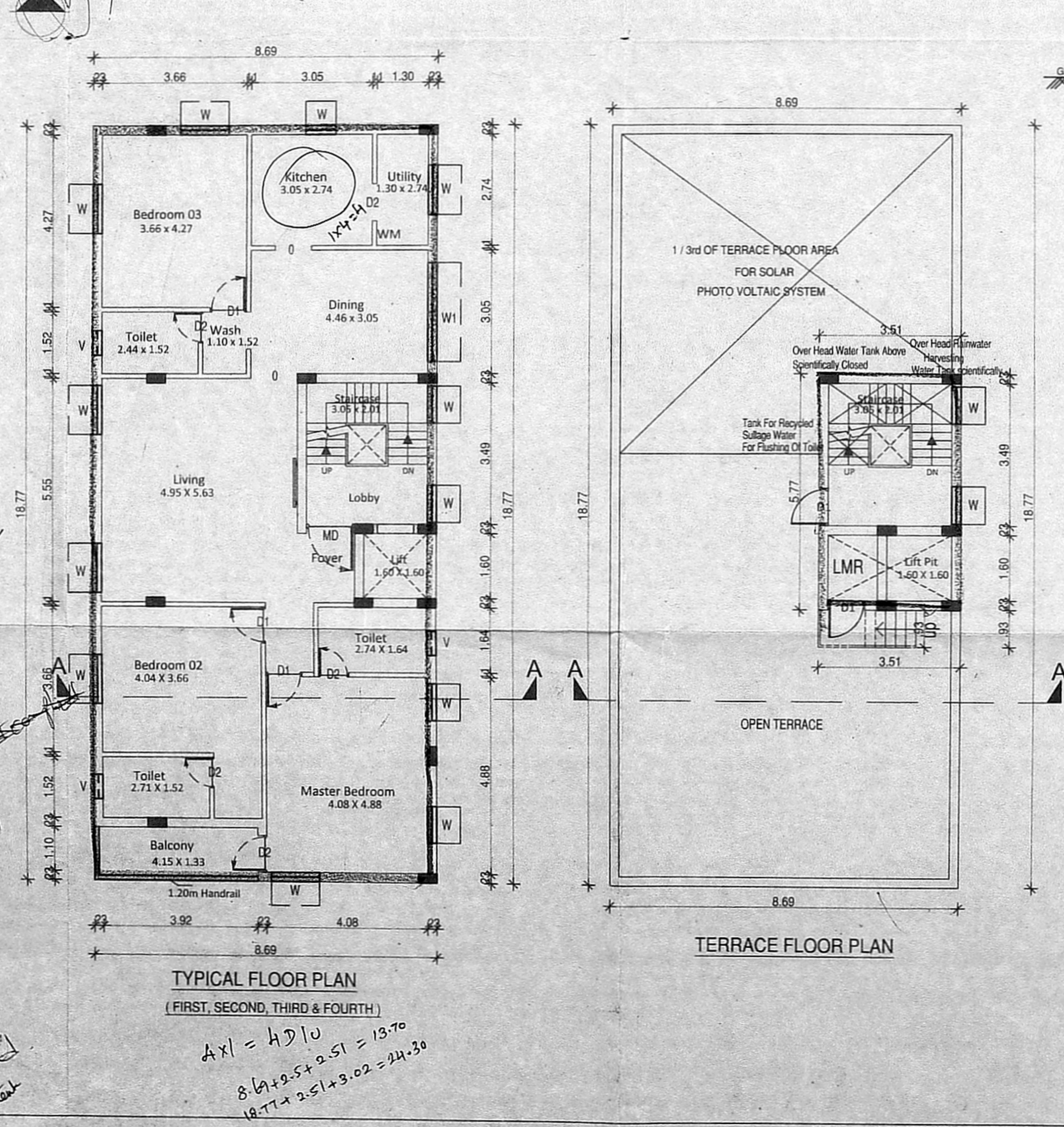
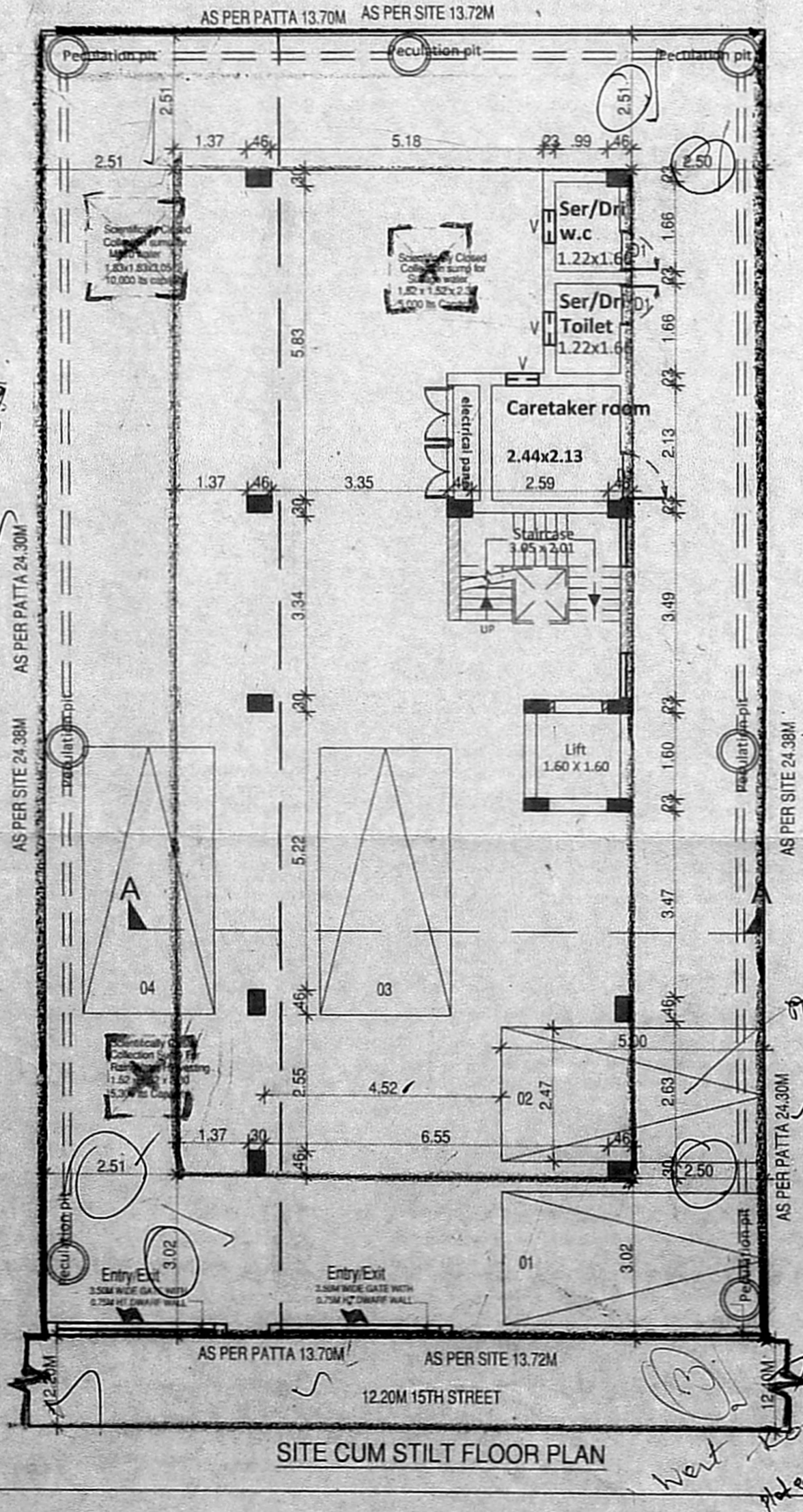

SCALE:- 1:100
NOTE:- ALL DIEMENSIONS ARE IN (m)

OWNER: *B. An*

SATHISH KANNAN B.Arch, P.G. Dip (UK)
Registered Architect, Council of Architecture, India
Registration No: CA/2009/44990
Registered Architect Grade I (RA), CMDA
Registration No: RA/Gr. I/19/04/195
Address: # 54/2, First Avenue, Ashok Nagar,
Chennai - 600 083. T: 044 - 42121426

LICENSED ARCHITECT

$4 \times 1 = 4 \text{ D } 10$
 $8 \times 2 + 2 \times 5 + 2 \times 5 = 13 \cdot 70$
 $18 \cdot 77 + 2 \cdot 51 + 3 \cdot 02 = 24 \cdot 30$